Aunt Fox

O Mundo Secreto dos Blocos

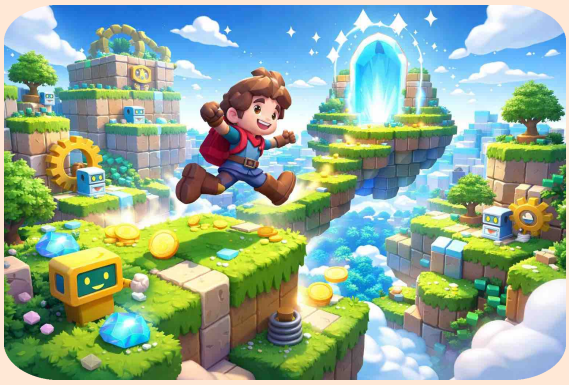

Download the app

Google Play App Store

2026, Aunt Fox — All rights reserved.
Copying this content without authorization is prohibited.

Synopsis

Um menino entra em um mundo mágico de blocos e precisa desvendar oito segredos para encontrar o portal que o levará de volta para casa!

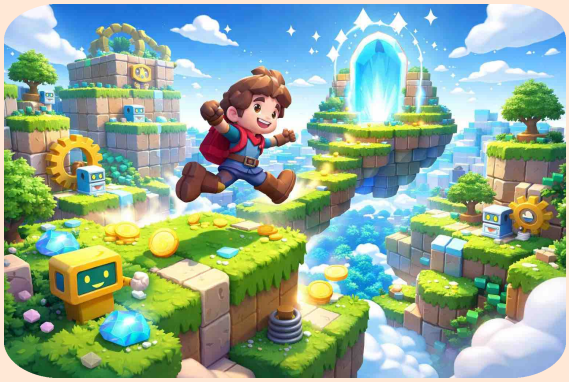

Download the app

Google Play App Store

Listen to the story with audio and more interactions in the app.

AGE	CATEGORY	READING TIME
4-10 years	Adventure	4 min

2026, Aunt Fox — All rights reserved.
Copying this content without authorization is prohibited.



Lucas loved building games! One night, a light emerged from his computer screen. When he touched it, he was sucked into a glowing portal and landed in a world where everything was made of colorful blocks!





Lucas woke up in a square-shaped forest! Trees, clouds, and animals were all made of cubes. A small robot appeared: "Welcome! To return home, you must find eight secret crystals!"



The robot led Lucas to a broken bridge over a river of lava. "Use the blocks to cross!" it explained. Lucas built a sturdy bridge and found his first glowing crystal!



Beyond the mountains, Lucas discovered a floating castle. To enter, he had to solve a color puzzle. By arranging the blocks correctly, he opened the door and found two more crystals!

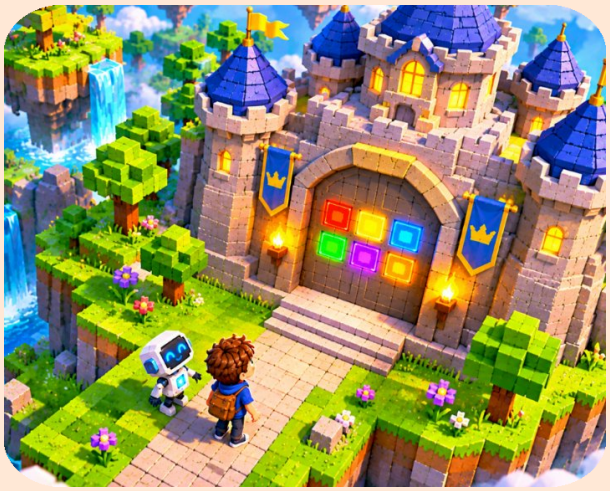



In the enchanted forest, trees kept shifting positions! Lucas followed clues left by blocky animals and discovered a hidden cave. There, he obtained two more magical crystals!



A giant made of stone blocked the path! "Only those who prove their kindness may pass!" the giant said. Lucas helped a little bird that was trapped between some blocks. The giant smiled and handed over the sixth crystal!



With six crystals in hand, Lucas arrived at the Tower of Time. He had to organize colorful gears to get it running. Upon solving the challenge, he received the final two crystals and opened the portal!

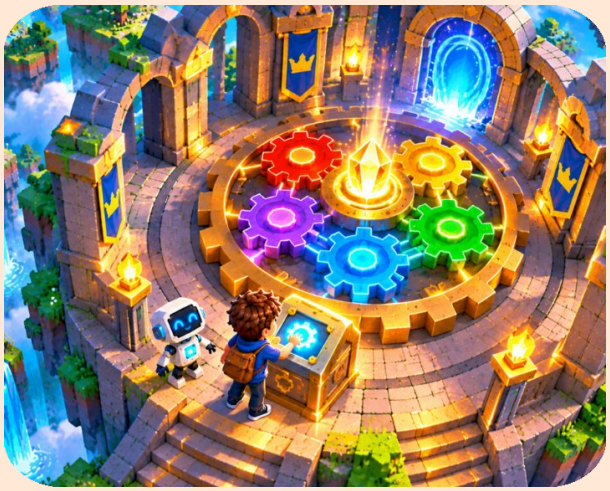



Lucas stepped through the portal and found himself back in his room! The computer was turned off, but a small block sat glowing on his desk. He smiled—the adventure had been real after all!



THE END

Aunt Fox

Listen to the story with audio and more interactions in the app.

Download the app

Google Play App Store

Official website
https://fox-fabulas.web.app/eng

2026, Aunt Fox — All rights reserved.
Copying this content without authorization is prohibited.