Aunt Fox

The Mystery of the Pink Blocks



Download the app

Google Play App Store

2026, Aunt Fox — All rights reserved.
Copying this content without authorization is prohibited.

Synopsis

Lily enters a world made of blocks where the color pink is disappearing! With the help of a robot cat, she must save the castle and find her way back home.



Download the app

Google Play App Store

Listen to the story with audio and more interactions in the app.

AGE	CATEGORY	READING TIME
4-10 years	Adventure	4 min

2026, Aunt Fox — All rights reserved.
Copying this content without authorization is prohibited.



Returning from school, Lily opened her bedroom door and saw a light shining from her tablet. Curious, she picked up the device—and suddenly, a heart-shaped hologram emerged from the screen!



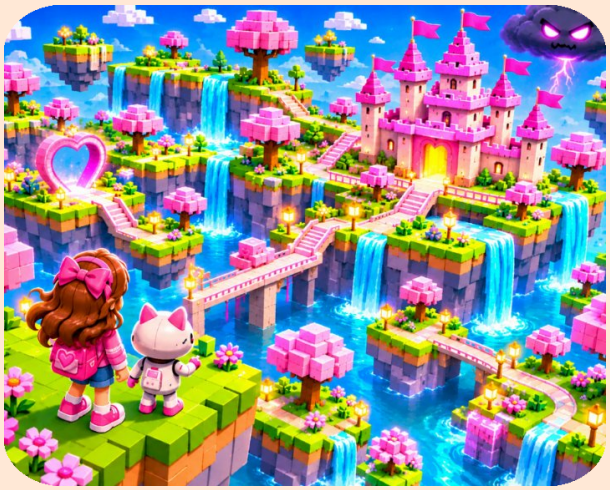

The heart grew into a giant portal! Lily stepped through and found herself in a world of colorful blocks, castles, and pink trees. A robot cat approached her: "Help! The color pink is disappearing!"

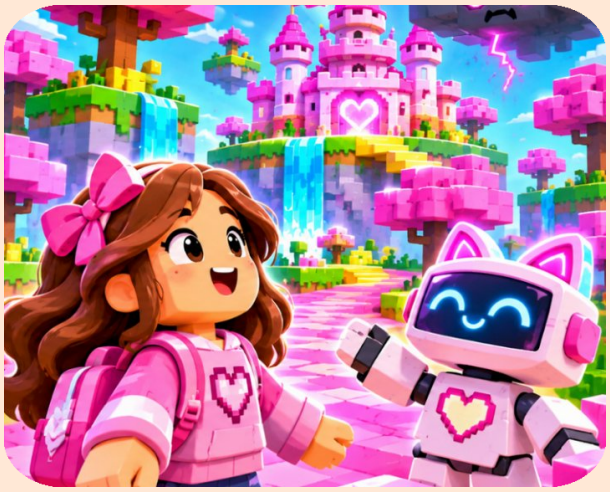



"You must place the pink heart-shaped flag at the top of the castle!" the robot cat explained. But a dark cloud was stealing all the colors! Looking toward a distant tower, Lily decided to face the challenges ahead.



To cross a river, Lily encountered blocks marked with numbers. A sign read: "Jump only on the even numbers!" She hopped onto blocks 2, 4, 6, and 8. The bridge lit up, but the dark cloud appeared right behind her!

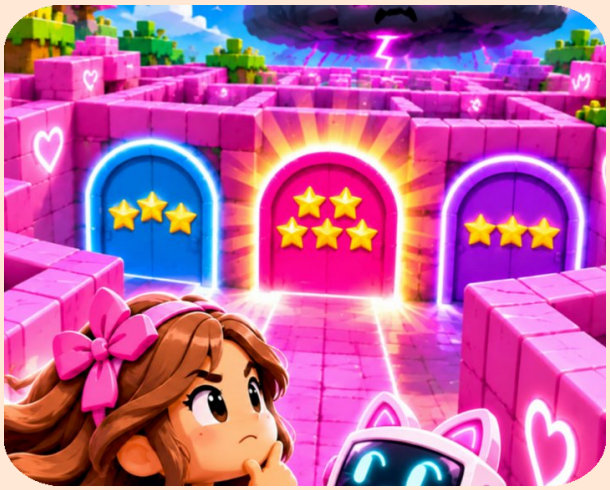

Lily entered a maze with three doors. The robot cat warned, "Choose the heart that has five stars!" She found the right door and narrowly escaped the cloud, which was closing in on them!

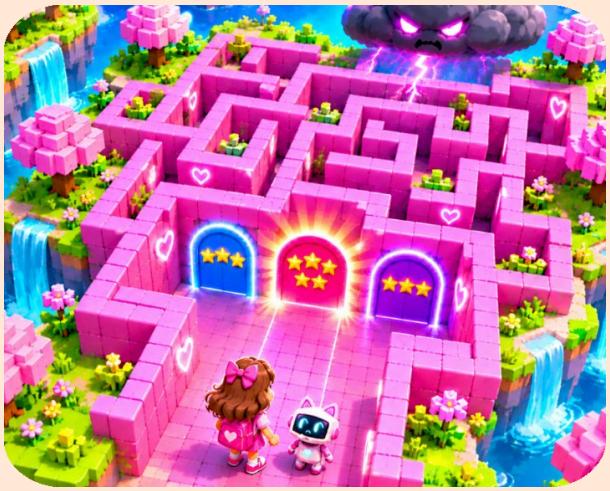



At the castle, a floating staircase appeared! To climb it, Lily had to complete the pattern: pink, blue, pink, blue... "Pink!" she exclaimed. The steps materialized, and she raced upward as the cloud darkened the sky!



At the top of the tower, Lily found the pink flag and placed it on the flagpole! A burst of light washed over the entire kingdom. The dark cloud vanished, and the robot cat handed her a golden key as a token of thanks!

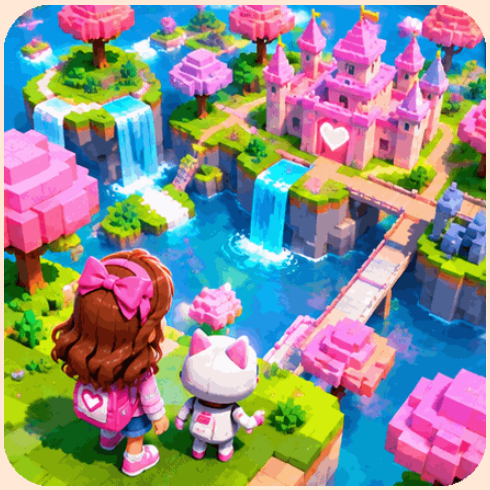

Lily placed the key into a shiny lock. A new heart-shaped hologram appeared! She stepped through and returned to the room. The tablet flashed with a message: "Thank you, heroine of the Pink Kingdom!" 💗





THE END

Aunt Fox

Listen to the story with audio and more interactions in the app.

Download the app

Google Play App Store

Official website
https://fox-fabulas.web.app/eng

2026, Aunt Fox — All rights reserved.
Copying this content without authorization is prohibited.