Aunt Fox

The Planet of Time



Download the app

Google Play App Store

2026, Aunt Fox — All rights reserved.
Copying this content without authorization is prohibited.

Synopsis

A young dinosaur discovers a portal to a planet where an entire day passes in mere seconds. He experiences incredible adventures, only to learn that the speed of time can change lives forever.



Download the app

Google Play App Store

Listen to the story with audio and more interactions in the app.

AGE	CATEGORY	READING TIME
5-12 years	Adventure	8 min

2026, Aunt Fox — All rights reserved.
Copying this content without authorization is prohibited.



Dino, a little dinosaur, loved exploring the forest. One day, tucked between two large rocks, he found a glowing blue portal. Stepping through, he discovered a world with purple trees, an orange sky, and a soft, gentle breeze. Fascinated, he spent the whole day exploring this new realm.





Startled by the time, Dino raced back to the portal, worried he would miss his training session. But when he checked his watch, he realized almost no time had passed at all. He had uncovered a secret: an entire day on that planet lasted less than a single second in his own world!



The next day, Dino had a brilliant idea: he could play there all day and still have plenty of time left before school! However, every single day back home meant decades had gone by on that planet. With each visit, the rivers had shifted, and new lakes and forests had appeared out of nowhere.



On one trip, Dino brought his board along, but upon arriving, he found the place covered in snow! He began bringing toys, balls, and friends to spend "days" playing within that magical portal before heading off to class in his own world.



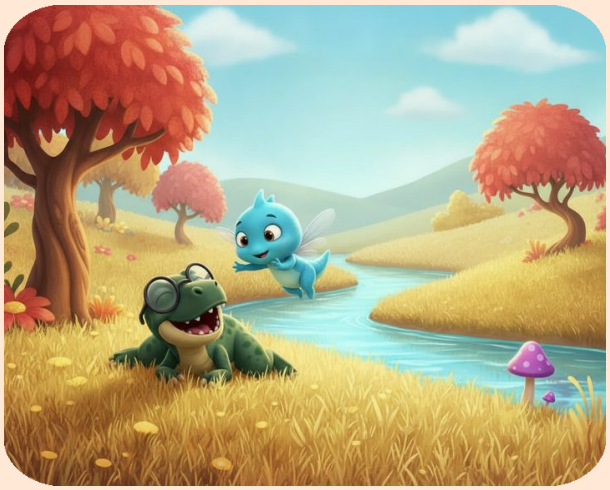

One day, Dino went alone and met a strange yet very friendly inhabitant. They played all day and became great friends. But when he returned the following day, the rapid passage of time on the planet had turned his friend into an old man. Dino was deeply shaken.





Back home, Dino went to school feeling sad, aching with longing for the friend who had aged so quickly. With a heavy heart, he promised himself he would never return to that portal again—for the speed of time there simply hurt too much.



Days later, on an afternoon of sheer boredom, Dino decided to cross the portal just to see what the world was like. Amidst the new landscapes, he encountered an alien girl who looked a lot like him. He asked if she was a dinosaur, but she didn’t know.



They played all day, climbing trees and running across the hills. Dino fell in love with her. But he soon remembered the rule of time: if he left, she would have aged by the following day. So, he had an idea: he would take her to his own planet.



The girl crossed the portal with him, saw his home, and had fun with his toys. But after playing for a while, she said she needed to return to her own home. Dino accompanied her back through the portal so they could say goodbye properly.



Upon stepping onto her planet, the shock hit: while she had spent only a few hours playing in Dino’s world, decades had passed there. The place where she lived was gone, her friends had moved on over the years, and she realized she had lost everything she once had.



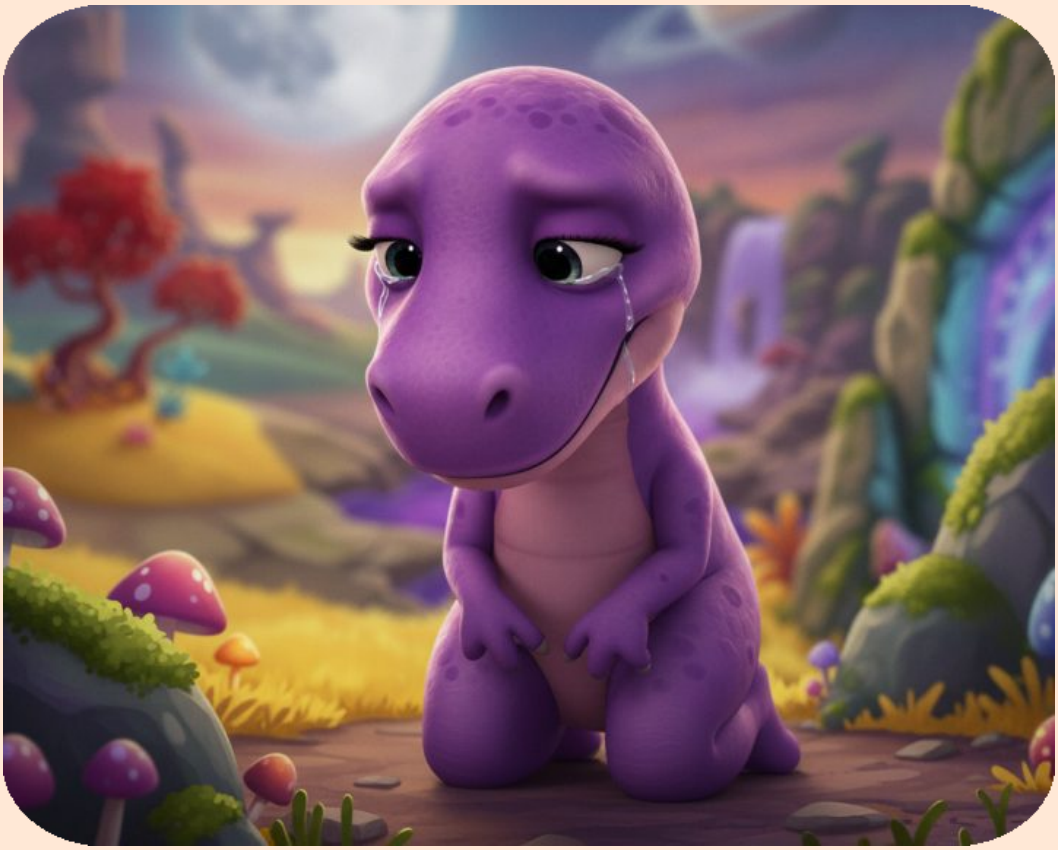

The girl came to the realization that she was completely alone on that vast, ever-changing planet. With tears in her eyes, she looked at the portal and then at Dino, understanding that he was the only true friend she had left in the entire universe.



She took Dino’s hand and crossed the portal to live in his world. There, time moved slowly and without any unpleasant surprises. Finally, the two could play together every day and grow up at the same pace, with no fear of what tomorrow might bring.





THE END

Aunt Fox

Listen to the story with audio and more interactions in the app.

Download the app

Google Play App Store

Official website
https://fox-fabulas.web.app/eng

2026, Aunt Fox — All rights reserved.
Copying this content without authorization is prohibited.